

Licensing Act 2003

Premises Licence**LEIPRM0552**Leicester
City CouncilLocal Services & Enforcement
Leicester City Council
York House
91 Granby Street
Leicester
LE1 6FB(0116) 4543040
licensing@leicester.gov.uk

Part 1 - Premises Details

POSTAL ADDRESS OF PREMISES, OR IF NONE, ORDNANCE SURVEY MAP REFERENCE OR DESCRIPTION

Revolution

6b New Walk / 19 Wellington Street, Leicester, LE1 6TF.

WHERE THE LICENCE IS TIME LIMITED THE DATES

Not applicable

Expires **no expiry**

LICENSABLE ACTIVITIES AUTHORISED BY THE LICENCE

- a performance of live music
- any playing of recorded music
- the supply of alcohol

THE TIMES THE LICENCE AUTHORISES THE CARRYING OUT OF LICENSABLE ACTIVITIES

Activity (and Area if applicable)	Description	Time From	Time To
E. Performance of live music (Indoors)	Mon-Sun	11:00am	3:00am
F. Playing of recorded music (Indoors)	Mon-Sun	11:00am	3:00am
J. Supply of alcohol for consumption ON and OFF the premises	Mon-Sun	11:00am	3:00am

THE OPENING HOURS OF THE PREMISES

Description	Time From	Time To
Mon-Sun	9:00am	3:30am

WHERE THE LICENCE AUTHORISES SUPPLIES OF ALCOHOL WHETHER THESE ARE ON AND / OR OFF SUPPLIES

- J. Supply of alcohol for consumption ON and OFF the premises

Part 2

NAME, (REGISTERED) ADDRESS, TELEPHONE NUMBER AND EMAIL (WHERE RELEVANT) OF HOLDER OF PREMISES LICENCE

Revolution Bars Ltd

21 Old Street, Ashton under Lyne, OL6 6LA.



Licensing Act 2003

Premises Licence

LEIPRM0552



Leicester
City Council

Local Services & Enforcement
Leicester City Council
York House
91 Granby Street
Leicester
LE1 6FB

(0116) 4543040
licensing@leicester.gov.uk

REGISTERED NUMBER OF HOLDER, FOR EXAMPLE COMPANY NUMBER, CHARITY NUMBER (WHERE APPLICABLE)

NAME, ADDRESS AND TELEPHONE NUMBER OF DESIGNATED PREMISES SUPERVISOR WHERE THE PREMISES LICENCE AUTHORIZES THE SUPPLY OF ALCOHOL

Ashley James WILLIAMS

PERSONAL LICENCE NUMBER AND ISSUING AUTHORITY OF PERSONAL LICENCE HELD BY DESIGNATED PREMISES SUPERVISOR WHERE THE PREMISES LICENCE AUTHORIZES FOR THE SUPPLY OF ALCOHOL

Licence No. LEIPRS3948

Issued by Leicester



Licensing Act 2003

Premises Licence**LEIPRM0552**

Leicester
City Council

Local Services & Enforcement
Leicester City Council
York House
91 Granby Street
Leicester
LE1 6FB

(0116) 4543040
licensing@leicester.gov.uk

ANNEXES**Annex 1 - Mandatory conditions**

No supply of alcohol may be made under the premises licence -

- a) at a time when there is no designated premises supervisor in respect of the premises licence, or
- b) at a time when the designated premises supervisor does not hold a personal licence or his personal licence is suspended.

Every supply of alcohol under the premises licence must be made or authorised by a person who holds a personal licence.

The responsible person must ensure that staff on relevant premises do not carry out, arrange or participate in any irresponsible promotions in relation to the premises. In this paragraph, an irresponsible promotion means any one or more of the following activities, or substantially similar activities, carried on for the purpose of encouraging the sale or supply of alcohol for consumption on the premises-

- a) games or other activities which require or encourage, or are designed to require or encourage, individuals to-
 - i) drink a quantity of alcohol within a time limit (other than to drink alcohol sold or supplied on the premises before the cessation of the period in which the responsible person is authorised to sell or supplied alcohol), or
 - ii) drink as much alcohol as possible (whether within a time limit or otherwise);
- b) provision of unlimited or unspecified quantities of alcohol free or for a fixed or discounted fee to the public or to a group defined by a particular characteristic in a manner which carries a significant risk of undermining a licensing objective;
- c) provision of free or discounted alcohol or any other thing as a prize to encourage or reward the purchase and consumption of alcohol over a period of 24 hours or less in a manner which carries a significant risk of undermining a licensing objective;
- d) selling or supplying alcohol in association with promotional posters or flyers on, or in the vicinity of, the premises which can reasonably be considered to condone, encourage or glamorise anti-social behaviour or to refer to the effects of drunkenness in any favourable manner;
- e) dispensing alcohol directly by one person into the mouth of another (other than where that other person is unable to drink without assistance by reason of a disability).

The responsible person must ensure that free potable water is provided on request to customers where it is reasonably available.

The premises licence holder or club premises certificate holder must ensure that an age verification policy is adopted in respect of the premises in relation to the sale or supply of alcohol.

The designated premises supervisor in relation to the premises licence must ensure that the supply of alcohol at the premises is carried on in accordance with the age verification policy.

The policy must require individuals who appear to the responsible person to be under 18 years of age (or such older age as may be specified in the policy) to produce on request, before being served alcohol, identification bearing their photograph, date of birth and either-

- a) a holographic mark, or
- b) an ultraviolet feature.

The responsible person shall ensure that-

- a) where any of the following alcoholic drinks is sold or supplied for consumption on the premises (other than alcoholic drinks sold or supplied having been made up in advance ready for sale or supply in a securely closed container) it is available to customers in the following measures-
 - i) beer or cider: ½ pint;
 - ii) gin, rum, vodka or whisky: 25 ml or 35 ml; and
 - iii) still wine in a glass: 125 ml;
- b) these measures are displayed in a menu, price list or other printed material which is available to customers on the premises; and
- c) where a customer does not in relation to a sale of alcohol specify the quantity of alcohol to be sold, the customer is made aware that these measures are available.

A relevant person shall ensure that no alcohol is sold or supplied for consumption on or off the premises for a price which is less than the permitted price.

Annex 2 - Conditions consistent with the operating schedule

Licensable activities may continue between the end of the hours permitted by the licence on New Years Eve and the start of the hours permitted by the licence on New Years Day.



Licensing Act 2003

Premises Licence

LEIPRM0552



Leicester
City Council

Local Services & Enforcement
Leicester City Council
York House
91 Granby Street
Leicester
LE1 6FB

(0116) 4543040
licensing@leicester.gov.uk

ANNEXES continued ...

The premises are structurally adapted and bona fide/intended to be used for the purpose of providing for persons resorting to the premises music and dancing and substantial refreshment to which the sale of intoxicating liquor is ancillary.

On the morning when summer time begins, alcohol may be sold and regulated entertainment may be provided until 3am.

Consumption of liquor and other refreshments in the outside area on the plan shall be restricted to those persons seated at tables serviced by waiter/waitresses to a terminal hour of 11.00pm. This facility to be closed under the direction of a police officer either during or in anticipation of public disorder.

CCTV to be installed, operated and maintained both internally and externally under the direction of the Crime Prevention Officer.

Windows and doors (apart from access and egress) to be kept closed during the provision of any regulated entertainment.

There shall be no external playing of amplified music and voice.

Annex 3 - Conditions attached after a hearing by the Licensing Authority

None.



GROUND FLOOR PLAN

GROUND FLOOR MAIN BASKET AREA
 18500/1800000
 CONTRACTOR: J.S. PETERSON
 18500/1800000
 18500/1800000

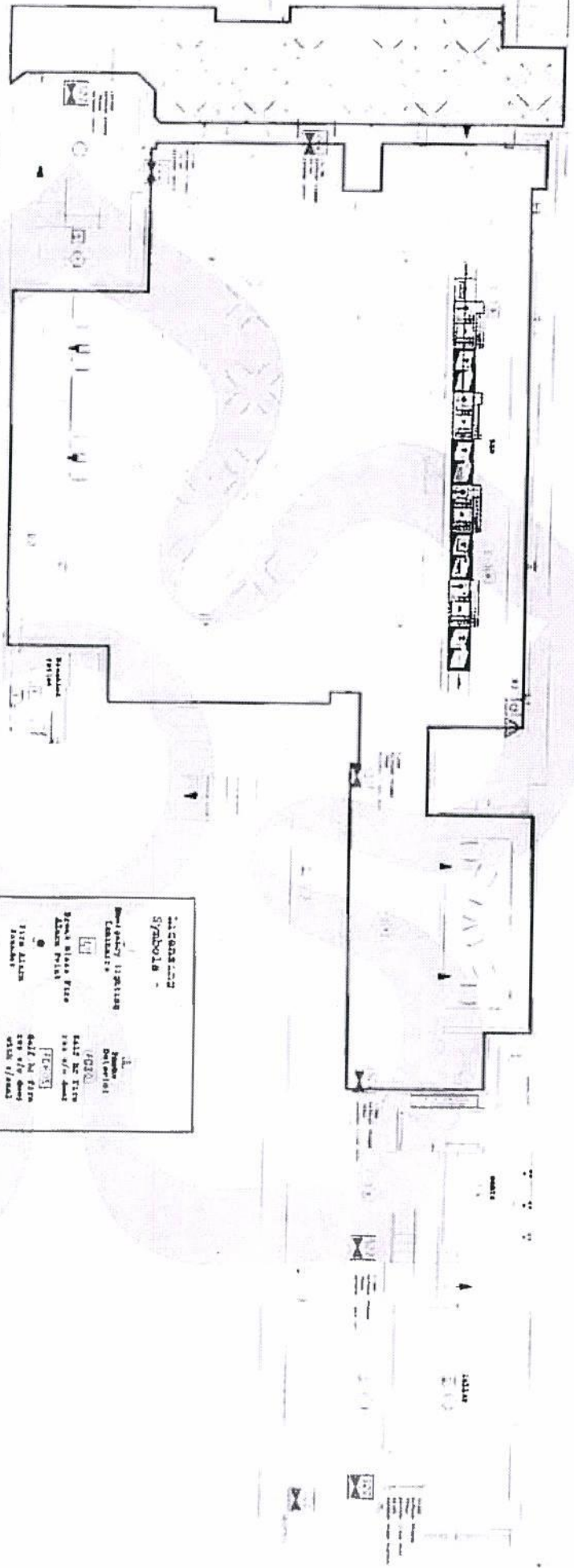

CONSTRUCTION SYMBOLS

Structural Symbols:
 - Wall
 - Column
 - Slab
 - Beam
 - Stair
 - Elevation
 - Section
 - Detail
 - Foundation
 - Retaining Wall
 - Foundation
 - Retaining Wall
 - Foundation
 - Retaining Wall

NOTICES

1. All work shall be in accordance with the contract documents.
 2. The contractor shall be responsible for obtaining all necessary permits.
 3. The contractor shall maintain access to all existing utilities.

EXTENSIONS

1. All extensions shall be in accordance with the contract documents.
 2. The contractor shall be responsible for obtaining all necessary permits.
 3. The contractor shall maintain access to all existing utilities.

18500/1800000
 18500/1800000
 18500/1800000

mar-kmasoendesign
 INVENTIVE DESIGN
 18500/1800000
 18500/1800000
 18500/1800000

Licensing Act 2003

Premises Licence Summary

LEIPRM0552



Leicester
City Council

Local Services & Enforcement
Leicester City Council
York House
91 Granby Street
Leicester
LE1 6FB

(0116) 4543040
licensing@leicester.gov.uk

Premises Details

POSTAL ADDRESS OF PREMISES, OR IF NONE, ORDNANCE SURVEY MAP REFERENCE OR DESCRIPTION

Revolution

6b New Walk / 19 Wellington Street, Leicester, LE1 6TF.

WHERE THE LICENCE IS TIME LIMITED THE DATES

Not applicable

LICENSABLE ACTIVITIES AUTHORISED BY THE LICENCE

- a performance of live music
- any playing of recorded music
- the supply of alcohol

THE TIMES THE LICENCE AUTHORISES THE CARRYING OUT OF LICENSABLE ACTIVITIES

Activity (and Area if applicable)	Description	Time From	Time To
E. Performance of live music (Indoors)	Mon-Sun	11:00am	3:00am
F. Playing of recorded music (Indoors)	Mon-Sun	11:00am	3:00am
J. Supply of alcohol for consumption ON and OFF the premises	Mon-Sun	11:00am	3:00am

THE OPENING HOURS OF THE PREMISES

Description	Time From	Time To
Mon-Sun	9:00am	3:30am

WHERE THE LICENCE AUTHORISES SUPPLIES OF ALCOHOL WHETHER THESE ARE ON AND / OR OFF SUPPLIES

- J. Supply of alcohol for consumption ON and OFF the premises

NAME, (REGISTERED) ADDRESS OF HOLDER OF PREMISES LICENCE

Revolution Bars Ltd

21 Old Street, Ashton under Lyne, OL6 6LA.

REGISTERED NUMBER OF HOLDER, FOR EXAMPLE COMPANY NUMBER, CHARITY NUMBER (WHERE APPLICABLE)



Licensing Act 2003

Premises Licence Summary

LEIPRM0552



Leicester
City Council

Local Services & Enforcement
Leicester City Council
York House
91 Granby Street
Leicester
LE1 6FB

(0116) 4543040
licensing@leicester.gov.uk

NAME OF DESIGNATED PREMISES SUPERVISOR WHERE THE PREMISES LICENCE AUTHORISES THE SUPPLY OF ALCOHOL

Ashley James WILLIAMS

STATE WHETHER ACCESS TO THE PREMISES BY CHILDREN IS RESTRICTED OR PROHIBITED

Restricted

